

PLAN SHOWING THE PROPOSED DWELLING HOUSE AT P.N. 31A
 S. NO. 23 C.B.O.A. COLONY
 SITHALAPAKKAM VILLAGE SAIDAPET TALUK CHENGELPUT
 M.G.R. DIST. ST. THOMAS MOUNT PANCHAYAT UNION
 SCALE 1" = 80' (OR) 1:100.

JOINERIES.

D1 DOOR	31 3/4" x 66" (1.00 x 1.98)	PROPOSED
D2 DOOR	36" x 66" (91 x 1.78)	ROAD
W WINDOW	26" x 66" (76 x 1.98)	
W WINDOW	56" x 46" (1.52 x 1.37)	
W WINDOW	46" x 46" (1.37 x 1.37)	
V VENTILATOR	26" x 26" (76 x 76)	BOUNDARY

OWNER
 T. Ezhil.
 M. N. N. N.

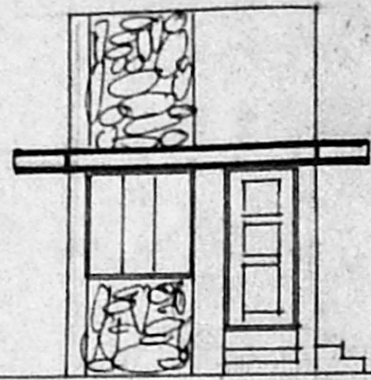

FRONT ELEVATION.

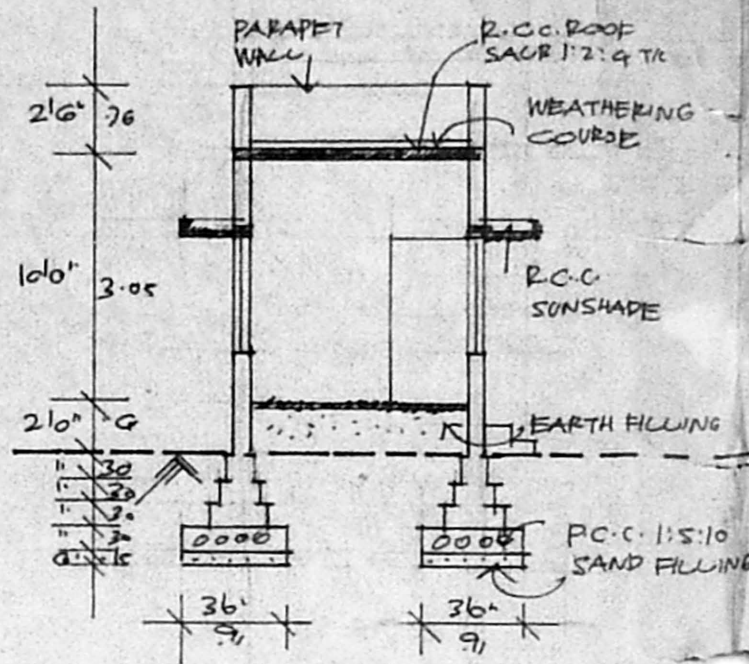

SECTION ON "AA"

TOTAL PLOT AREA = 1200 SFT (111.48 M²)
 PLINTH AREA = 450 SFT (41.80 M²)

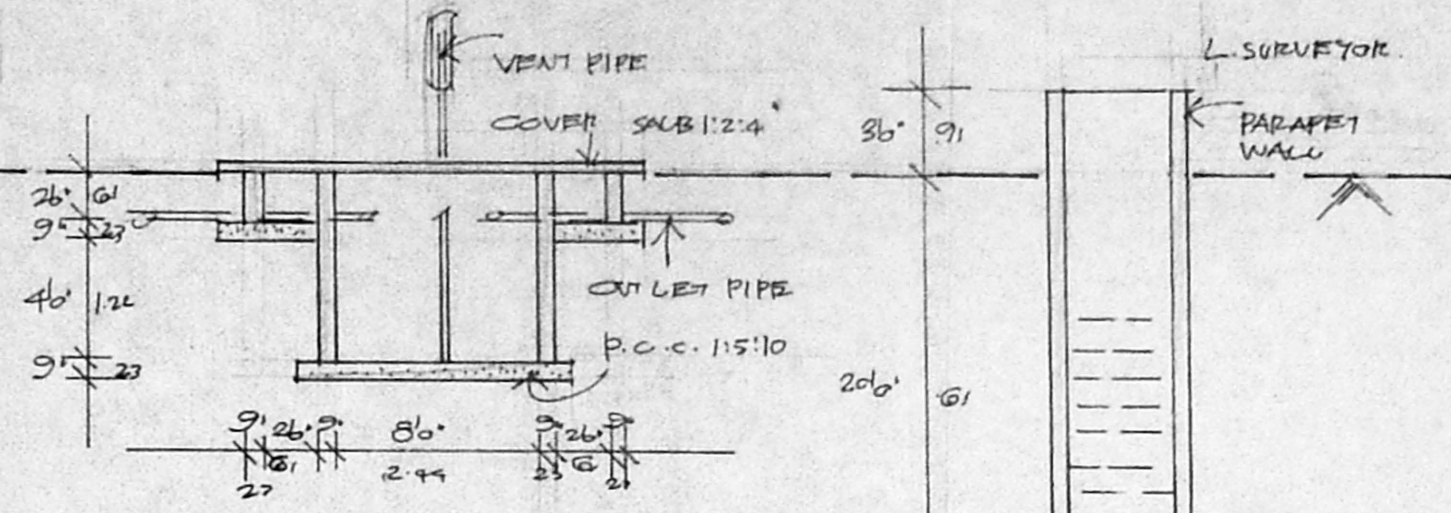

SECTION OF SEPTIC TANK.

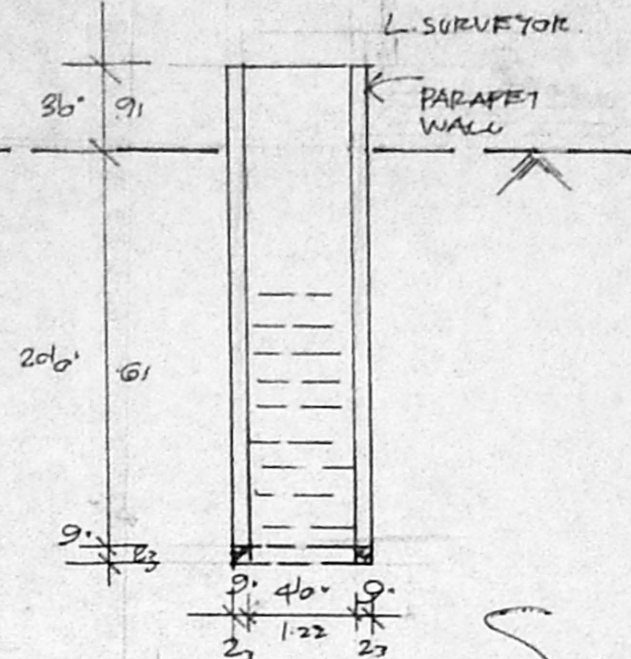

SECTION OF WELL.

Surveying plan

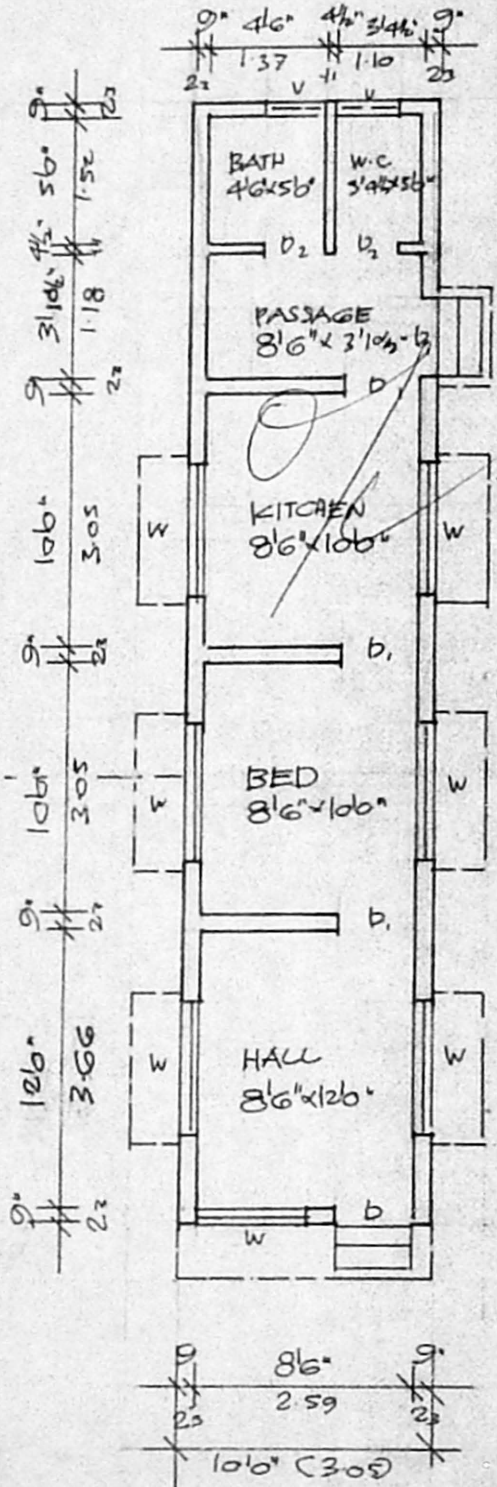

GROUND FLOOR

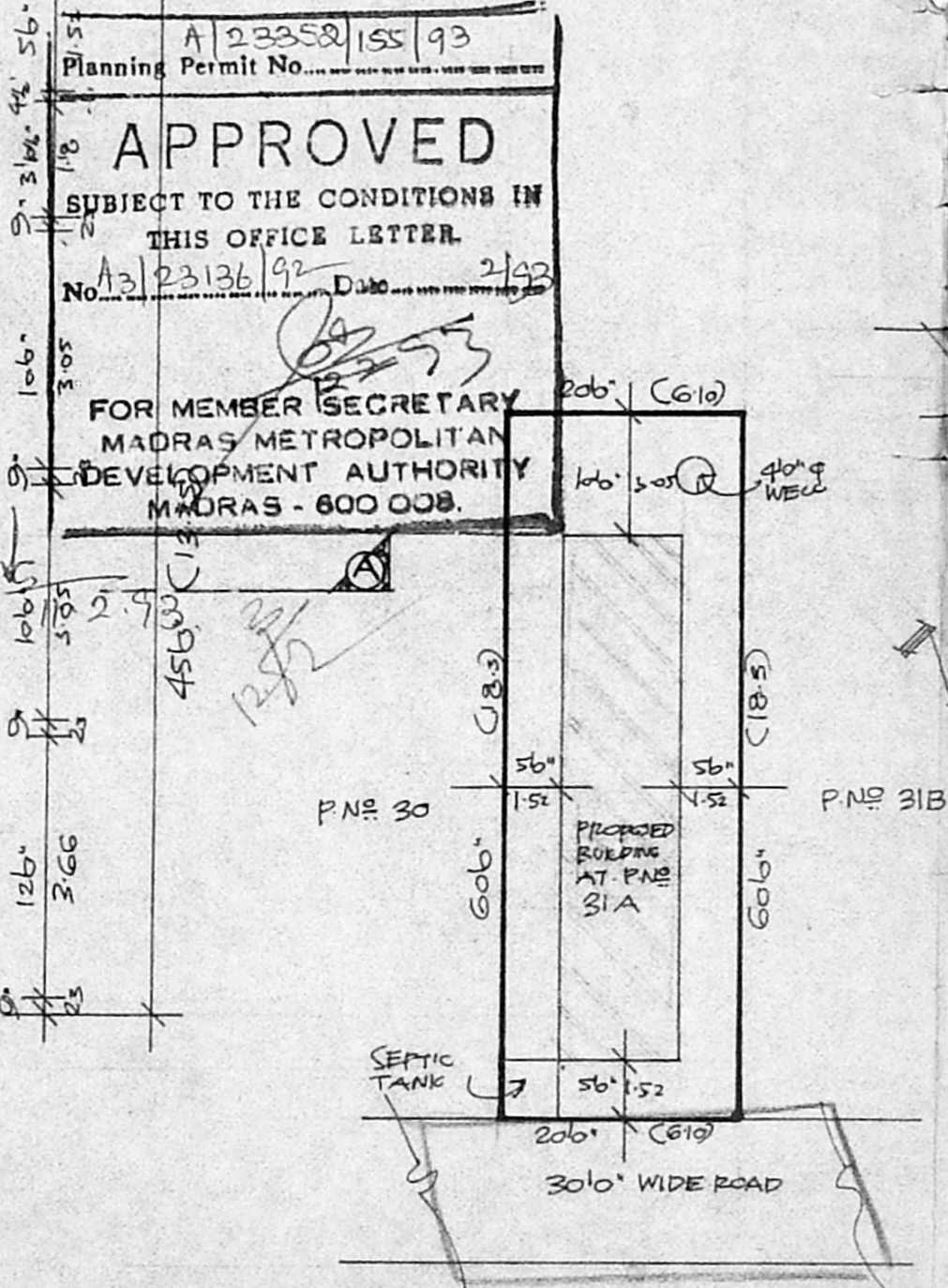

SITE PLAN. SCALE 1" = 160' (OR) 1:1600

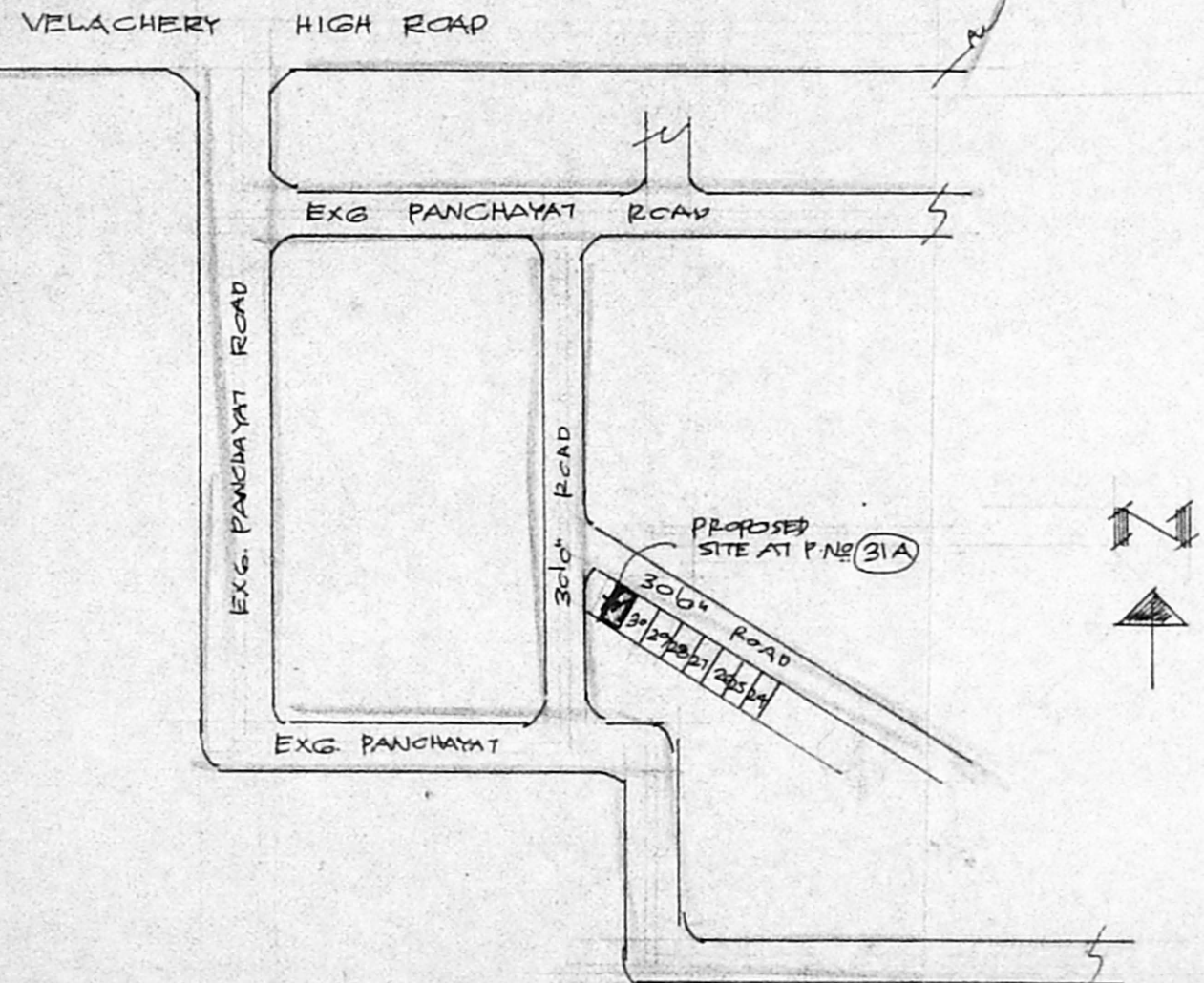

KEY PLAN (No. 5) APPROVED BY P.P.D. NO. - 96/86 DATE - 21-1-87

A 23358/155/93
 Planning Permit No. 13/23136/92
APPROVED
 SUBJECT TO THE CONDITIONS IN THIS OFFICE LETTER.
 FOR MEMBER SECRETARY
 MADRAS METROPOLITAN
 DEVELOPMENT AUTHORITY
 MADRAS - 600 008.

R. Mohan Rao, D.C.E.
 LICENSED SURVEYOR
 CORPORATION OF MADRAS
 REG. NO. 1
 AMBATTUR TOWN SHIP
 ALANDUR MUNICIPALITY
 Consulting Engineer
 Office: 15, Madley Road
 NAGAR, MADRAS-600 07